

℞. Deus qui sedes

H 83					
Mode	4016	Rom1	44v		
CAO	6433	Rom2	40v		
	G	B	E	M	V
H	R	D	F	S	L

Ps 9, 4.5.10.35 ℞ Id., 35

℞ IV

D E- us, qui se- des super thro- num et jú-di-cas

æ- qui- tá- tem, esto re-fú-gi- um páu- pe- rum

in tri- bu- la- ti- ó- ne : * Qui- a tu so- lus lab-ó-

rem et do-ló- rem con- sí-de- ras. ℞ Ti- bi enim

de-re-líc-tus est páu- per, pupíl-lo tu e- ris ad- jú- tor.

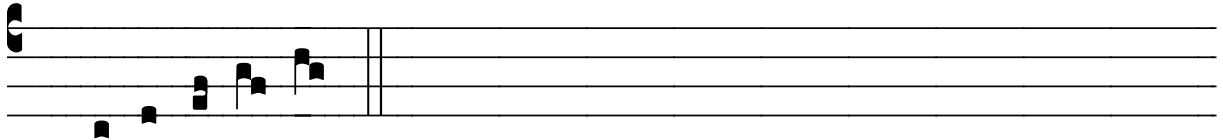

* Qui- a tu so- lus.