

℞. Praedicta nutrix illius

H		129			
Mode	2018	Rom1	0		
CAO	7424	Rom2	0		
H	R				

℞. II
P Ræ-díc- ta nutrix il- lí- us, ad purgán- dum trí-
 ti- cum, a vi- cí- nis mu- li- é- ri- bus ca-pi-sté-
 ri- um pé- ti- it ; * Quod ca-su acci-dén- te
 con- fráctum est. √. Nutrí- ci in auxí- li- um Grande fe- cit
 mi- rá-cu- lum : Primum in partes di-ví-sum Re-júnxit ca- pi-

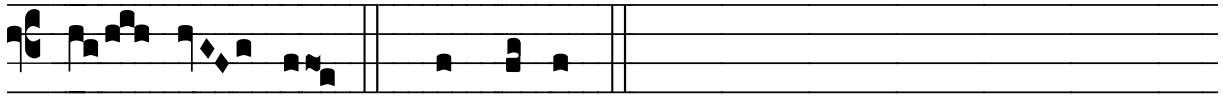

sté- ri- um.* Quod ca-su.