# ℟. Servus tuus sum ego

| | | | | | |
|---|---|---|---|---|---|
| | | H | 157 | | |
| Mode | | 5025 | Rom1 | 0 | |
| CAO | | 7645 | Rom2 | 0 | |
| | G | B | E | | |
| H | R | D | | S | |
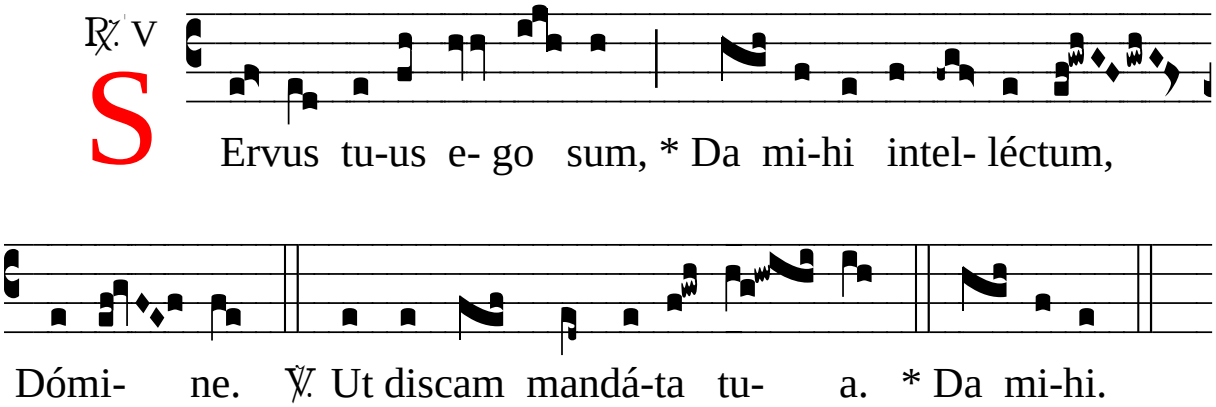
Ps 118, 125.73 ℣. Id., 73