

R̄. In te jactatus sum

H 166					
Mode	2036	Rom1	0		
CAO	6941	Rom2	0		
C	G	B	E	M	V
H	R	D	F	S	L

Ps 21, 11 Ṽ. *Id.*, 21

R̄. II
I N te jac-tá- tus sum ex ú- te- ro, de ventre ma-

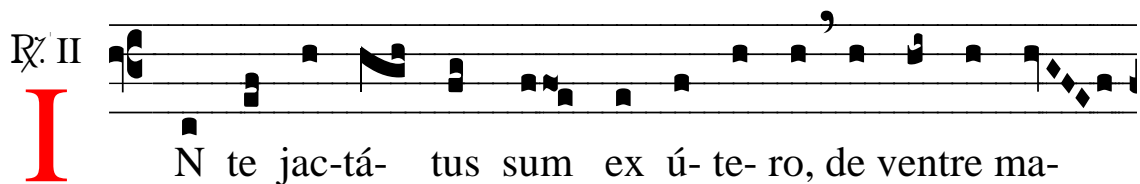

tris meæ De-us me- us es tu ; ne di- scé-

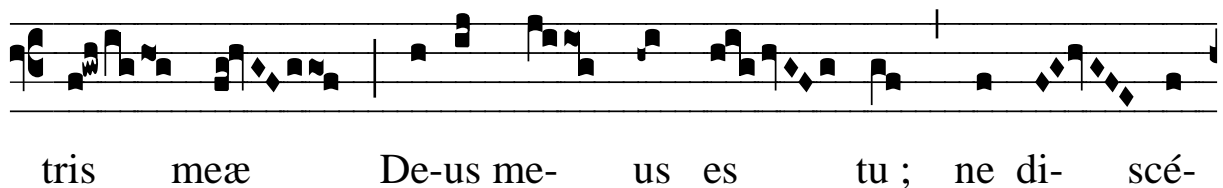

das a me, * Quó- ni- am tri-bu-lá- ti- o próxima

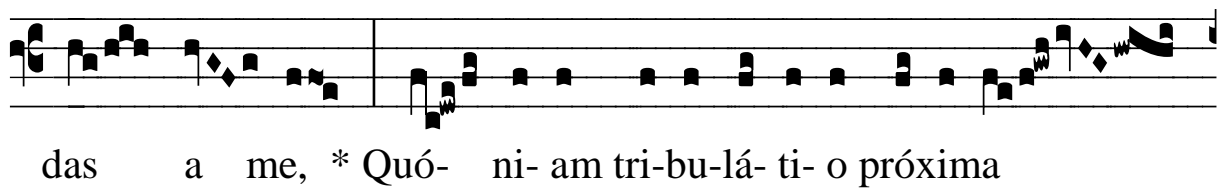

est, et non est qui ádju- vet. Ṽ. E- ru- e a fráme-



a De- us á-nimam me- am, et de manu canis ú- ni-cam



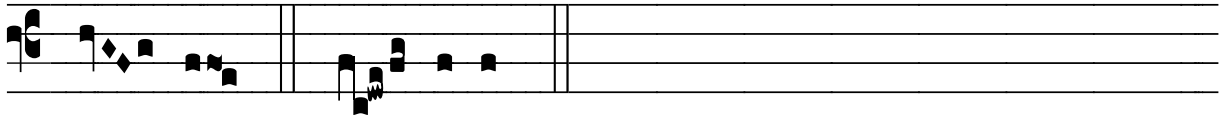

me- am. * Quó- ni- am.