

# R̃. Tamquam ad latronem

H 218					
Mode	8079	Rom1	0		
CAO	7748	Rom2	0		
C	G	B	E	M	V
H	R	D	F	S	L

Mt 26, 55 Ṽ Lc 22, 22

R̃. VIII

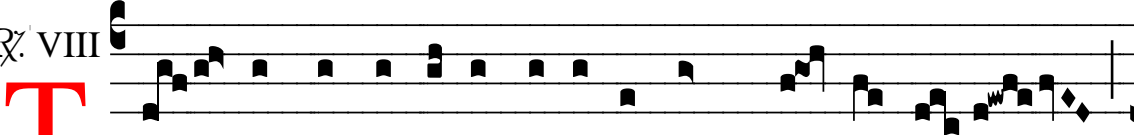

**T** Amquam ad latrónem exí-stis cum glá- di- is



comprehén- de- re me ; quo-tí- di- e apud vos e-



ram in templo do- cens, et non me tenu- í-stis ;

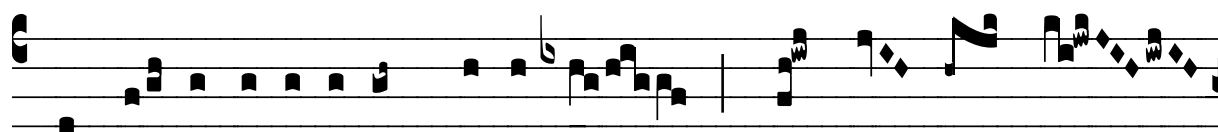

et ec-ce flagellá-tum dú-ci- tis \* Ad cru- ci- fi-

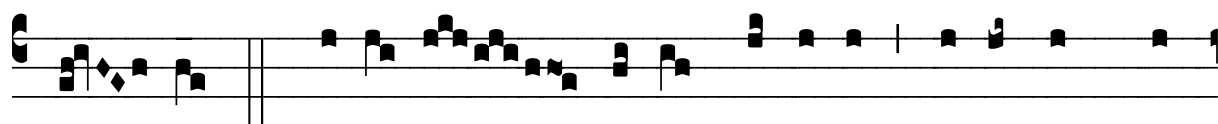

gén- dum. Ṽ Fí- li- us qui-dem hómi-nis secúndum quod

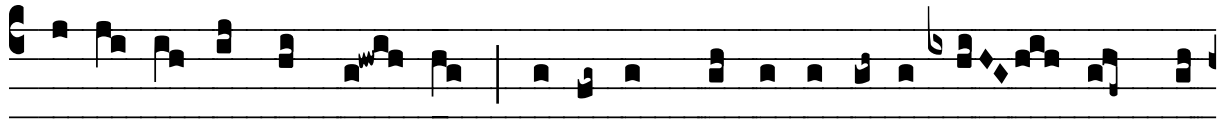

de-fi- ní- tum est vadit, væ autem hómi-ni il-li per quem tra-

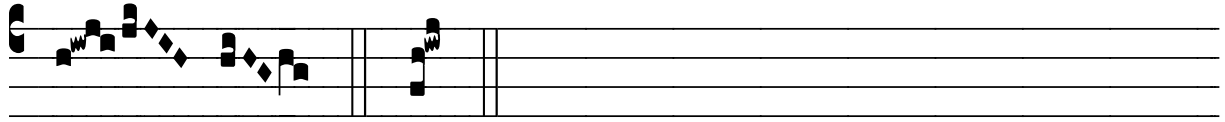

dé- tur. \* Ad.