

# ℞. Hic est vir qui non est derelictus

H 293					
Mode	8099	Rom1	38r		
CAO	6831	Rom2	32v		
C			E	M	
H	R	D	F	S	L

℣. 1 Ps 16, 3

℞. VIII

**H**ic est vir qui non est de-re-lic-tus a De-  
o in di-e cer-tá-mi-nis su-i, et i-  
pse con-cul-cá-vit ca-put serpéntis an-tí-qui ;  
mo-do co-ro-ná-bi-tur, \* Qui- a fi-dé-li-ter vi-  
cit in mandá-tis Dómi-ni. ℣. Probá-sti,

Dómi- ne, cor me- um, et vi- si- tá- sti noc- te.

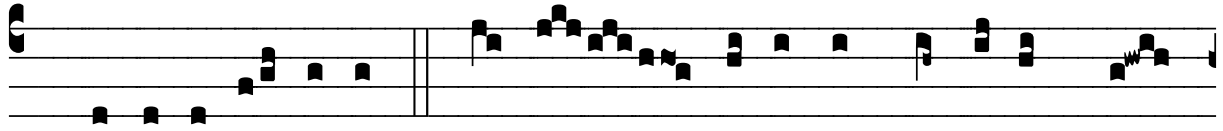

\* Qui- a fi- dé- li- ter. ̶. I- ste est qui contémpsit vi- tam mun-

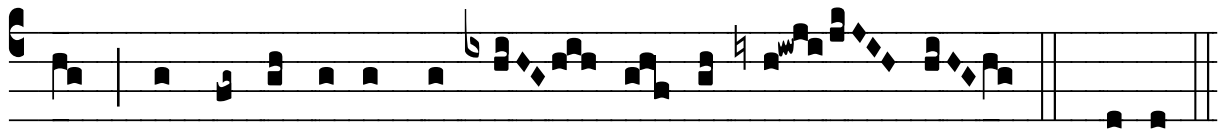

di, et pervé- nit ad cæ- lé- sti- a re- gna. \* Qui- a.