

# ℞. Quae est ista quae processit

|       |      |      |      |   |   |
|-------|------|------|------|---|---|
| H 297 |      |      |      |   |   |
| Mode  | 4059 | Rom1 | 149v |   |   |
| CAO   | 7455 | Rom2 | 118r |   |   |
| C     |      | B    | E    | M | V |
| H     | R    | D    | F    | S | L |

*Ct 6, 9 ℞. Id. 3, 6*

℞. IV

**Q** Uæ est i- sta quæ pro- cés- sit sic- ut

sol, et formó- sa tamquam Je- rú- sa- lem ? Vi-

dé- runt e- am fí- li- æ Si- on, \* Et be- á- tam di-

xé- runt, et re- gí- næ laudavé- runt e- am. ℞. Quæ est

i- sta quæ ascéndit per de- sér- tum, sic- ut vírgu- la fumi ex

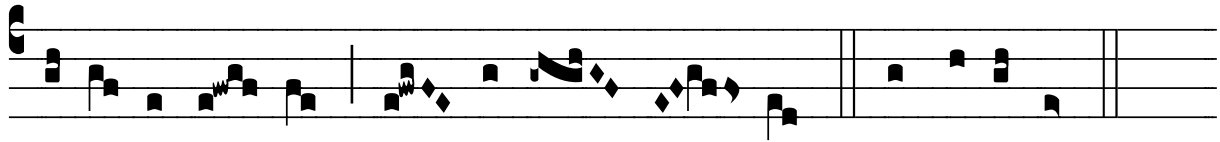

a-romá-ti- bus myr-rhæ et thu- ris. \* Et be-á- tam.