

R̃. Nonne cognoscit Deus

H 405					
Mode	4090	Rom1	155v		
CAO	7235	Rom2	122v		
		B	E	M	V
H	R	D	F		

Job 31, 4-6 Ṽ. Id., 6, 8

R̃. IV

Nonne cognóscit De- us vi- as me- as, et cunc-
 tos gressus me- os di- nú- me- rat ; quod si ambu- lá- vi
 in va- ni- tá- te aut festi- ná- vit in do- lo pes me- us,
 appén- dat me in sta- té- ra ju- sta, * Et pro- bet De-
 us inno- cén- ti- am me- am. Ṽ. Quis det ut vé-

ni- at pe- tí- ti- o me- a, et quod exspéc-to trí-bu- at mi-

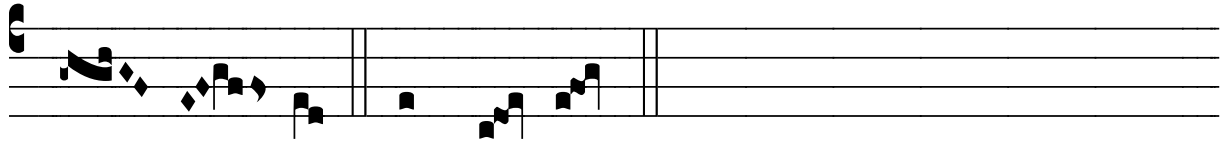

hi De- us. * Et pro- bet.